

**TAUPŌ ART
CONNECTION**

TAUPŌ

**ART
TRAIL**

**FREE
ENTRY**

**KING'S BIRTHDAY
WEEKEND 2026**

OPEN STUDIOS

ART FOR SALE

30 MAY - 1 JUNE

Sat - Mon 10am-4pm
(unless otherwise stated)

NORTH TAUPŌ

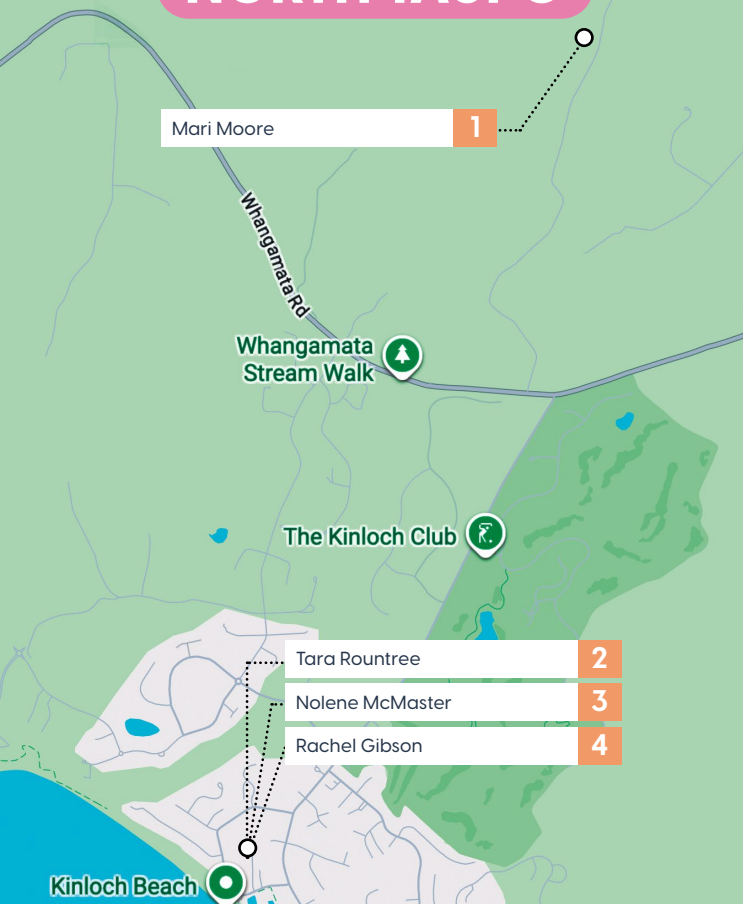

1
Kinloch



Mari Moore

I trained as a textile designer with a background in fashion illustration. I work in acrylics, watercolour, gouache and digital illustration, creating quirky, vintage-inspired works with perhaps a subtle comment on society.

Painting

181 Holyokes Road,
Kinloch, Taupo
027 224 6353
mari.larry@xtra.co.nz
f MariMooreArtist

Tara Rountree

I focus on producing vibrant oil paintings, bringing beauty and intrigue into collectors' home interiors. My current collection includes birds, deer and women.

Abstract Realism

Kinloch Community Hall
14 Mata Place, Kinloch
www.tararountree.com
021 246 9463
art@tararountree.com
f @tararountreeart

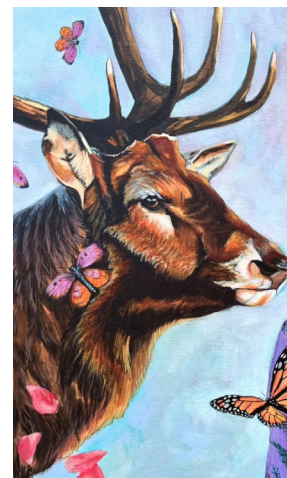

Nolene McMaster

Nolene's love of the natural world and colour are the inspiration for her original floral paintings. Her medium is oils on canvas and in a realism style.

Florals

Kinloch Community Hall,
14 Mata Place, Kinloch
022 093 1761
nolenemcm@gmail.com
nolenemcmasterart



Rachel Gibson

Rachel's love for nature, landscapes, geography, and geology inspires her colourful, adventurous creations.

Mixed Media Artist

Kinloch Community Hall,
14 Mata Place, Kinloch
021 974 473
rachelmary.g@gmail.com
rachel_gibson_art

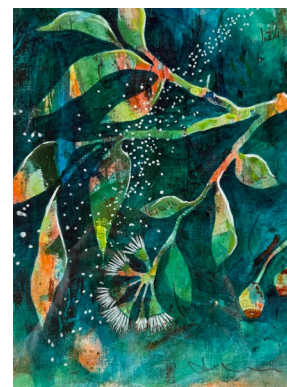

2

3

4

SHARED VENUE

3

WEST TAUPŌ

Jan Ubels	13
Maggie Rudd	12
Verna Jensen	11
Shelley Flower	10
Lorraine Cholmondeley-Smith	9
Anny de Groot	8

Russell Kells	7
Melissa Wallace	6
Ross Palmer	5

Ross Palmer

Ross is an established artist who showcase's his colourful sculptural and domestic work at his Tukairangi Road workshop gallery.

Pottery

884 Tukairangi Road,
Acacia Bay, Taupo
021 273 7576
tukairangigallery@gmail.com



5

Acacia Bay

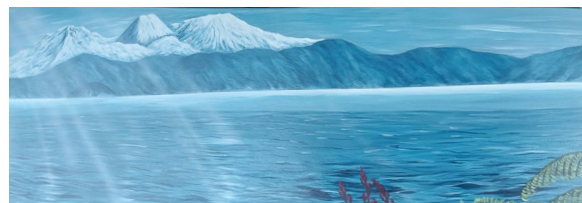

6

Melissa Wallace

My paintings serve as an expression of my passion for art and my love for creative pursuits. Tuis, fantails, water, sea spray, and fauna are some of the subjects that feature in my artwork.

Landscape Artist

12 Nga Tui Lane,
Acacia Bay, Taupo
021 180 2357
melissa@
manukagallery.co.nz
f manukagallery

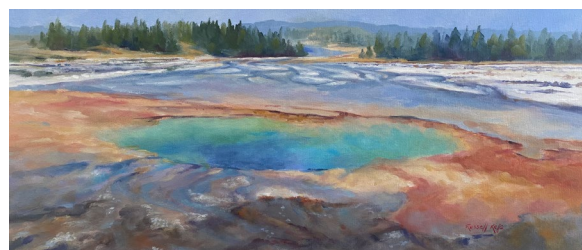

7

Russell Kells

In retirement I am enjoying the challenge of representing nature and my surrounds mostly in acrylics but also in watercolour. Real places being a record of my journey.

Landscape Artist

4 Denmar Rise,
Acacia Bay, Taupo
022 301 3988
russ.kells@xtra.co.nz



Anny de Groot

I am a mixed media impressionist. I have been selected for an award-winning national exhibition with a dedicated following and numerous paintings sold to collectors worldwide.

Impressionist Mixed Media

14 Marabou Crescent,
Nukuhau, Taupō
027 577 5271
degrootanny1@gmail.com
📍 Anny de Groot
📷 grootannyde



Lorraine Cholmondeley-Smith

I love all art, particularly the Impressionists, their colour and style are in tune with my temperament and have given me an unsophisticated style I feel relaxed working with.

Acrylics

Bubu Cafe, 4/2 Mansell Rd,
Nukuhau, Taupō
021 644 666
cholmondeleysmith@gmail.com
📍 Lorraine.csmith.96



Shelley Flower

I started my art journey working with ceramics, concrete and sandstone. Presently I am using acrylic and oil paints.

Mixed Media Artist

Bubu Cafe, 4/2 Mansell Rd,
Nukuhau, Taupō
027 290 4476
sheljohn88@gmail.com
📷 shel3.1

Verna Jensen

Verna's passion is pottery. She loves hand building and experimenting with new ideas. She also loves to use glazes to create wonderful effects.

Pottery

Bubu Cafe, 4/2 Mansell Rd,
Nukuhau, Taupō
027 827 4246
simon.verna@xtra.co.nz
📷 potteryforfun



Maggie Rudd

I explore colour and structure through layered abstraction. Visitors are welcomed into my studio to experience bold, tactile works, shaped by materials, balance and a strong sense of composition.

Contemporary Abstract

Studio 15, 15 St Pats Grove,
Nukuhau, Taupō
www.maggieruddart.com
021 840 469
maggierudd@gmail.com
📍 maggieruddartist
📷 maggieruddart

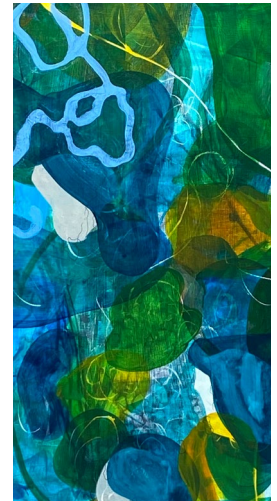

Jan Ubels

I am a compulsive maker. Lately I have been using plywood. I am fascinated by how you can shape it and how paint works on the different surfaces.

Sculptor

7 Mohi Place, Nukuhau
www.tinyurl.com/Jan-Ubels
027 283 6578
janrsubels@gmail.com
📍 Jan-Ubels-Sculpture

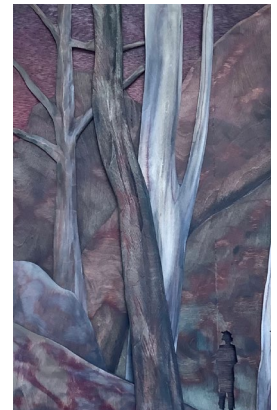

CENTRAL TAUPŌ

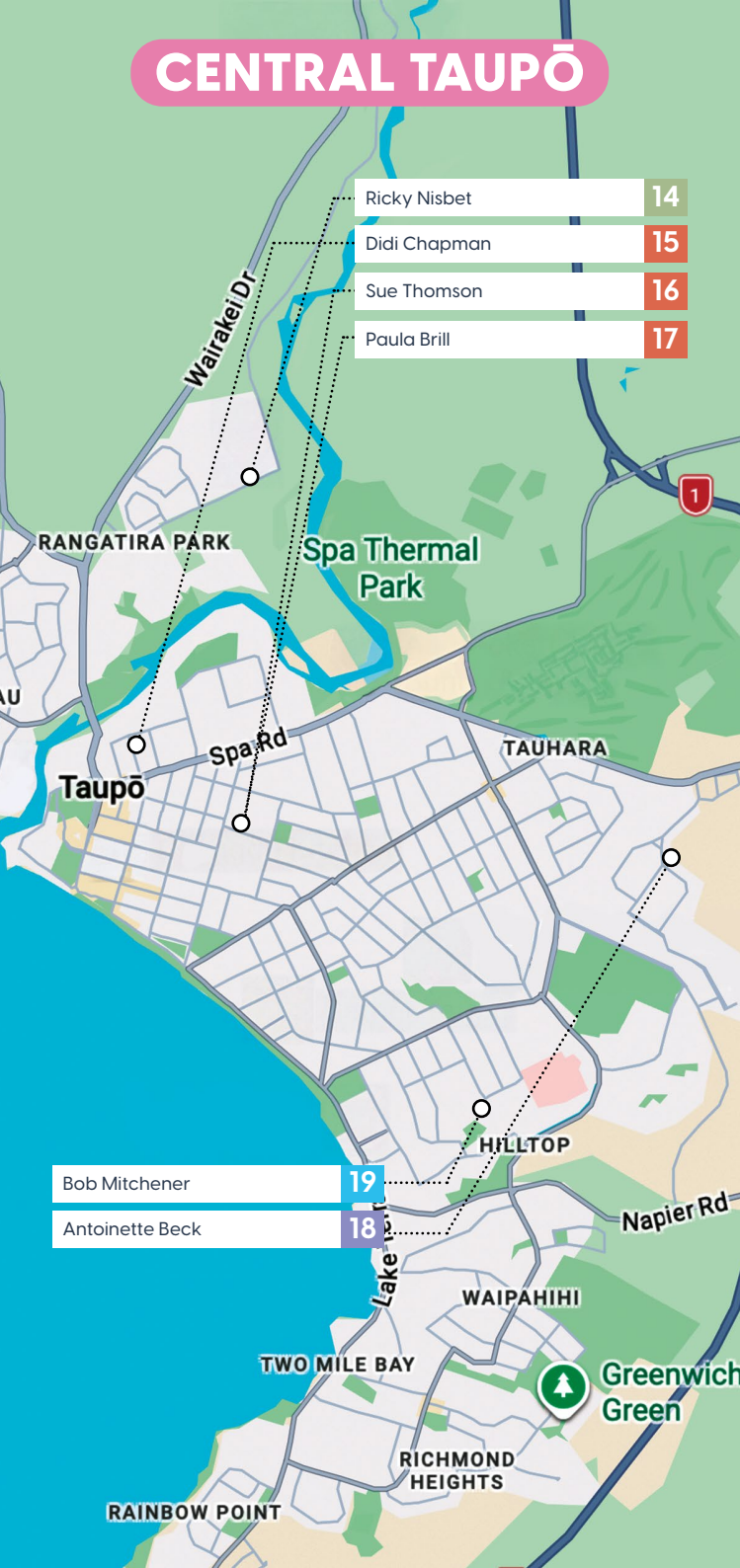

Ricky Nisbet 14

Didi Chapman 15

Sue Thomson 16

Paula Brill 17

Bob Mitchener 19

Antoinette Beck 18

Ricky Nisbet

I love pencil drawing and its challenges. I sketch freehand from photos, focusing on subjects that inspire me. In my spare time, I stay active with regular exercise.

Pencil Art

64 Clearwater Lane,
Rangatira Park, Taupō
ricky@bandit.co.nz

📍📷 Ricky Nisbet Artist



14

Rangatira Park

Didi Chapman

Award winning potter and ceramic artist Didi Chapman is the owner of QUIRKY POTTERY STUDIO. Apart from teaching pottery classes in Taupō, Didi makes unique, quirky and original hand-crafted functional pottery.

Ceramic Artist

Quirky Pottery
45 Oruanui Street, Taupō
021 996 014
info@quirkypottery.co.nz

📍 Quirky Pottery



OPEN MONDAY ONLY

15

Taupō Town

Sue Thomson

Sue welcomes you to her studio. A finalist in the Tasman National Art Awards, her evolving style reflects a growing confidence, curiosity, and a sense of surprise within her expressive work.

Abstract Impressionist

Studio 13
6 Wheretia Street, Taupō
021 288 4474
susanthomson@mac.com

📍 Susan Thomson

📷 sue.thomsonart



16

SHARED VENUE

17

SHARED VENUE

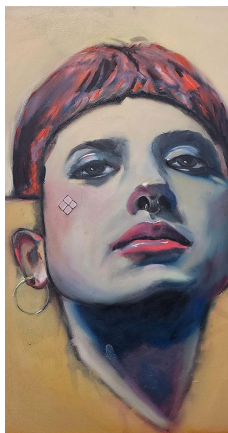

Paula Brill

Paula Brill is a contemporary artist creating expressive, figurative portraits in oil. Her work uses bold colour and loose brushwork to explore individuality, emotion and the essence of her subjects.

Contemporary Portraiture

Studio 13, 6 Wheretia St, Taupō
www.paulabrill.co.nz

021 260 2280

paula@paulabrill.co.nz

[f](#) paulabrill [@](#) paulabrillart

18

Tauhara

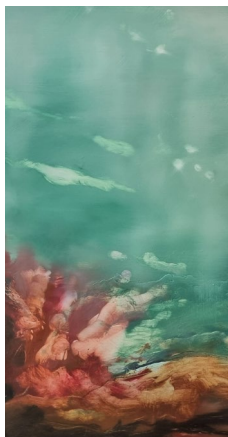

Antoinette Beck

Inspired by nature, Antoinette's atmospheric paintings are fluid and ever-changing. Moving freely between abstraction and realism, the landscapes, though familiar, remain just out of reach.

Landscapes

57 Miro Street, Tauhara, Taupō
www.studio57.co.nz

027 478 5959

nzbecks@gmail.com

[f](#) studio57Taupo

[@](#) antoinettebeck_studio57

19

Hilltop



Bob Mitchener

Bob paints landscapes in his signature impressionist style. Favourite subjects include marine scenes with boats, as well as landscapes and cityscapes. He is inspired by both a sense of place and design.

Acrylics and Watercolour

61 Pūriri Street, Hilltop
bobmitchener.blogspot.com

021 0232 4487

robertsbeingme@gmail.com

[@](#) mitchenerbob

EAST TAUPŌ

Sue Macfarlane

20

HILLTOP

Lake Terrace

WAIPAHIHI

TWO MILE BAY

Jo Rankin

21

Judith Alexander-Graham

22

Lyn Cameron

23

Marion Aitken

24

1



Sue Macfarlane

Sue is a local abstract artist specializing in acrylic and mixed media producing expressive works that investigate colour, form and emotional depth through dynamic textured compositions.

Acrylic Artist

14b Harvey Street, Waipahihi
021 511 597
tauposue@gmail.com



Jo Rankin

Jo was a qualified interior designer in Auckland. Her passion for colour and design led her to follow her dream of becoming a full-time contemporary abstract artist in Taupō.

Contemporary Abstract

Waipahihi Hall,
96 Richmond Avenue, Taupō
027 462 7832
jor.rankin@gmail.com
f jorankinartist
@jor.rankin



Judith Alexander-Graham

My floral works reflect an element of fantasy, and my impressions of the wonderful creations of nature. My learning is an ongoing process of discovering and developing my own style.

Florals

Waipahihi Hall,
96 Richmond Avenue, Taupō
027 494 1218
judyalgr@gmail.com



Lyn Cameron

Lyn creates an array of abstract and contemporary art encompassing vibrant landscapes.

Contemporary

Waipahihi Hall,
96 Richmond Avenue
027 666 3367
lyncameron@xtra.co.nz



Marion Aitken

Minimalistic artist inspired by landscapes, capturing mood through simplicity, muted tones and quiet composition. My work evokes emotion, stillness and connection, reducing scenes to their most honest, atmospheric essence.

Minimalistic

Waipahihi Hall,
96 Richmond Avenue
www.meaart.co.nz
021 996 909
mea.aitken@gmail.com
f Mea Art
@mea.aitken

SOUTH TAUPŌ

Te Kura O Waitahanui



Robbie Graham

25

Sue Graham

26



Huræ Rd

Volcanic Loop Hwy

Peehi Maninini Rd

Mill Rd

Robbie Graham

Showcasing my national award-winning wood artworks, along with unique wood-turned creations, outdoor sculptures and nature photography.

Wood Art, Sculpture and Photography

Wildwood Gallery,
141 S.H.1 Waitahanui
027 237 8173

wildwoodgallery@xtra.co.nz

📌 robbie.graham.39750

📷 robbiegraham

Wildwood
ART GALLERY



OPEN FRI-MON 10AM-5PM

Sue Graham

My paintings express an appreciation of the natural environment, evoking memorable vistas, seasons and magic moments outdoors. Themes of geology, flora and fauna often feature, along with some colourful whimsy!

Contemporary Paintings: Watercolours and Acrylics

Wildwood Gallery,
141 S.H.1 Waitahanui
027 242 1547

wildwoodgallery@xtra.co.nz

OPEN FRI-MON 10AM-5PM



25

Waitahanui

26

SHARED VENUE

TAUPŌ ART TRAIL
PROUDLY
SPONSORED BY

RayWhite
TAUPO

CREATIVE
TAUPO

mbp+ ADVISORS +
ACCOUNTANTS

TAUPŌ ART CONNECTION



-  Kinloch
-  Acacia Bay
-  Nukuhau
-  Rangatira Park
-  Taupō Town
-  Tauhara
-  Hilltop
-  Waipahihi
-  Waitahanui

TAUPŌ ART '26 TRAIL
KING'S BIRTHDAY WEEKEND



FOLLOW US:
 TaupoArtConnection